

P1=P2=P3=P13=P14=P15=P17=P18=P19=P20
 =P21=P22=P32=P33=P34=P35=P36=P44=P45
 =P47=P49=P50=P57=P58=P70=P74=P84=P86
 =P87=P88

P4

P5=P78

P6=P79

P7=P8=P80=P81

P9=P82

P10=P23=P37=P38=P39=P40=P41=P42=P43=P51
 =P52=P53=P54=P55=P56

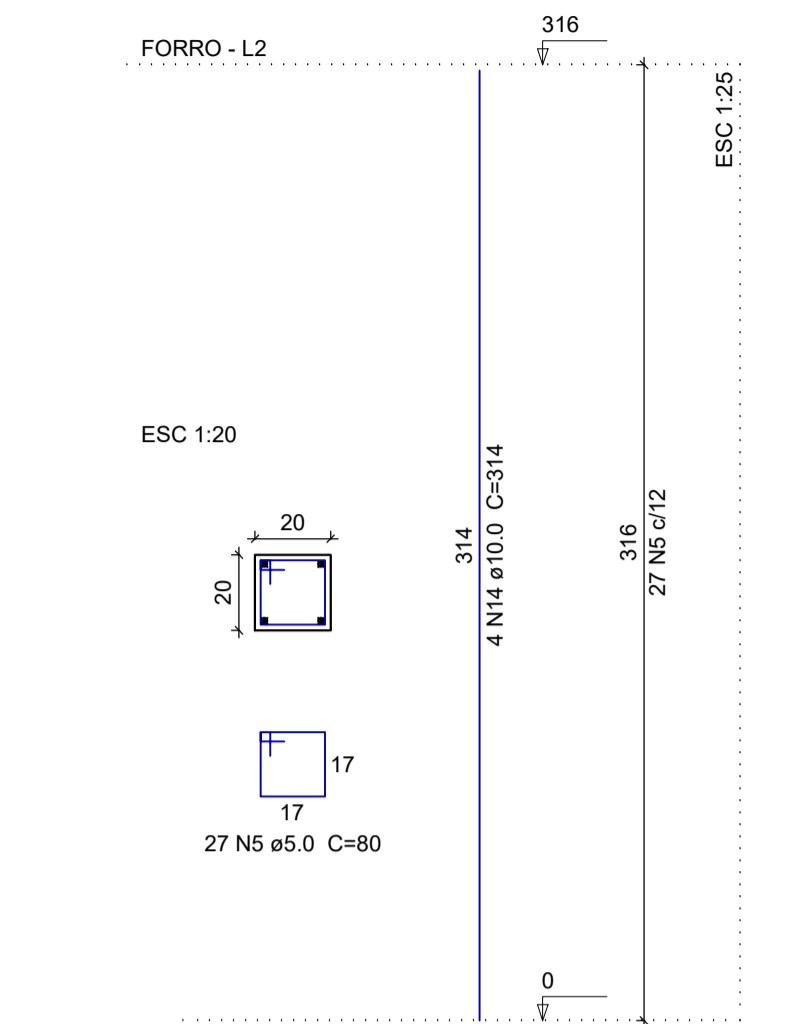
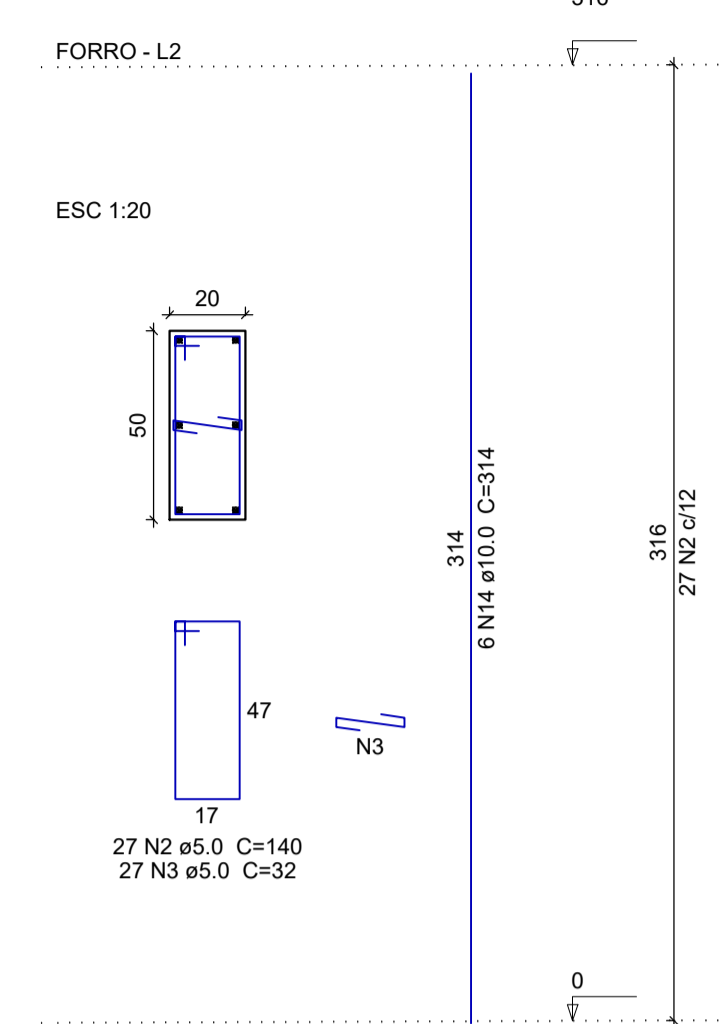
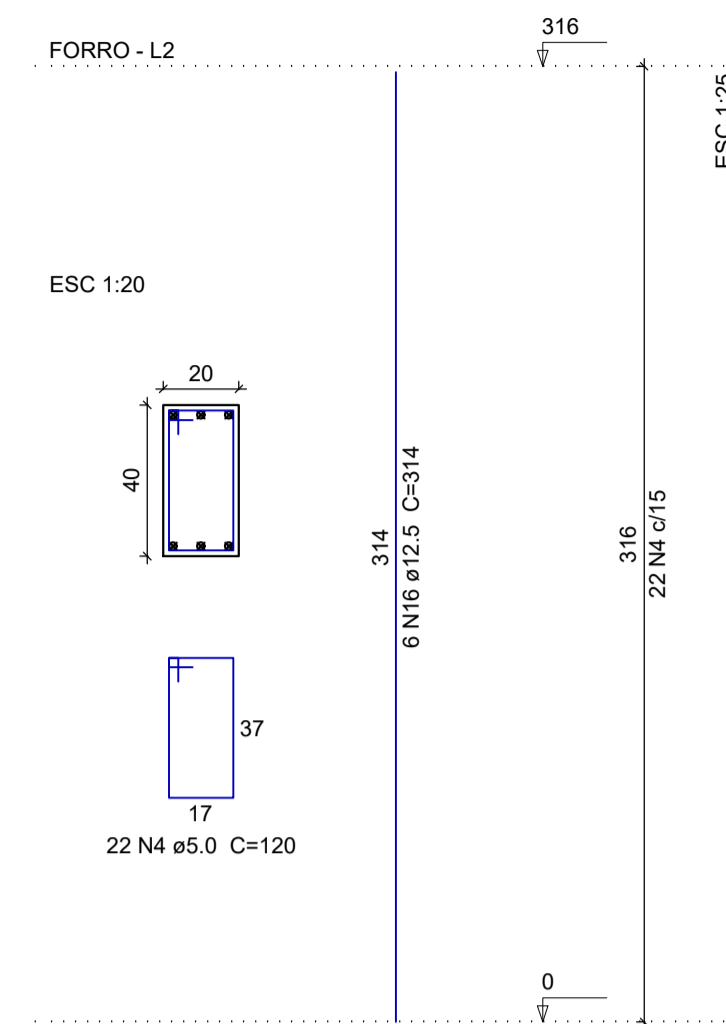
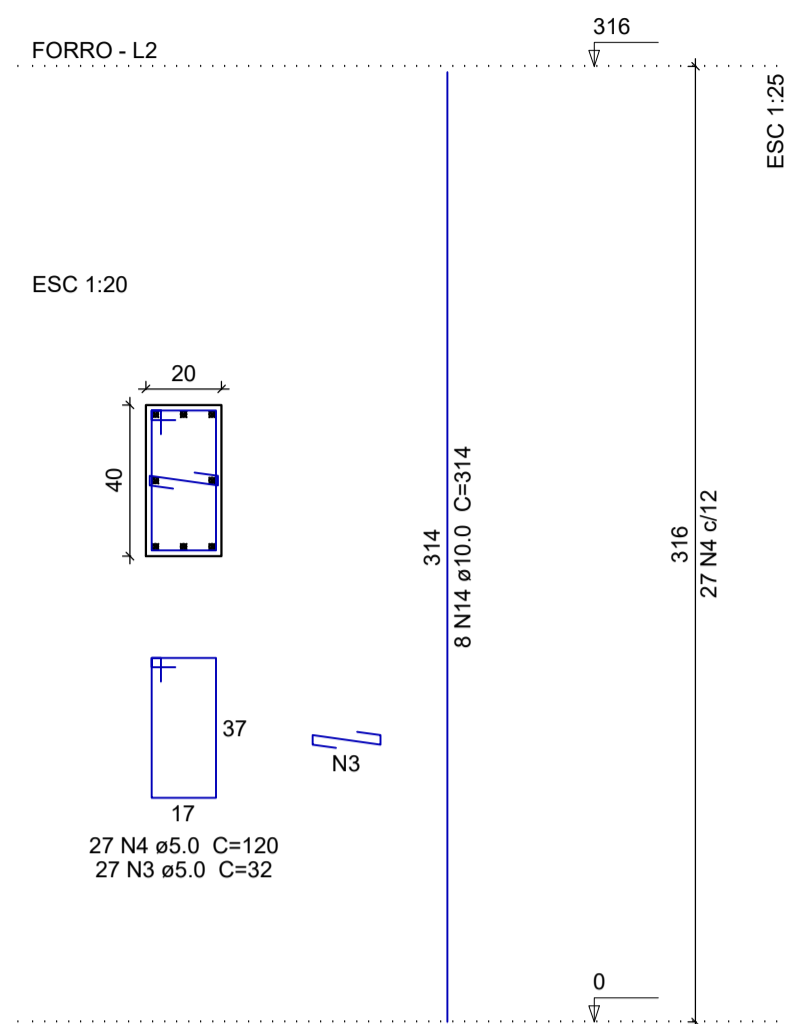
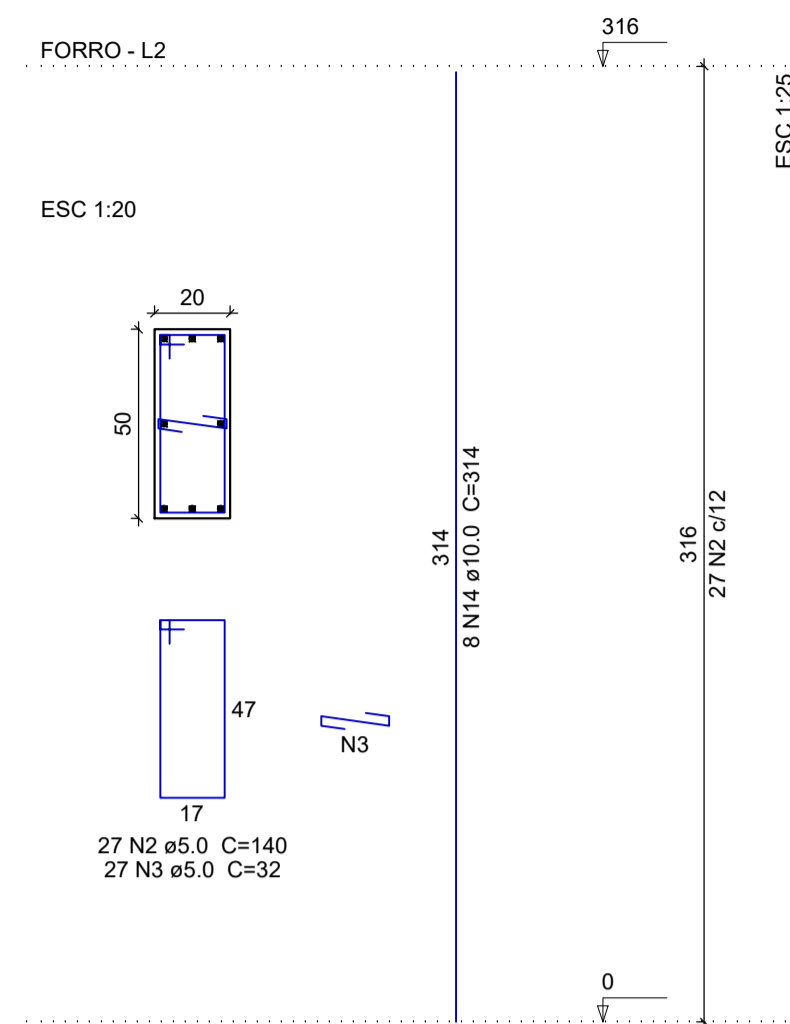
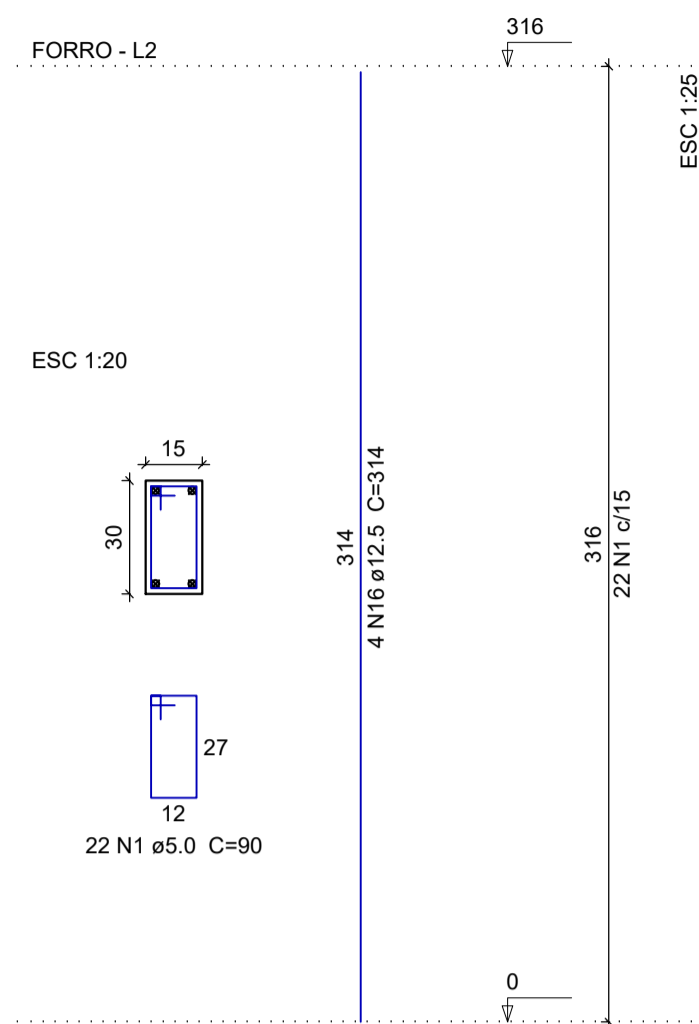
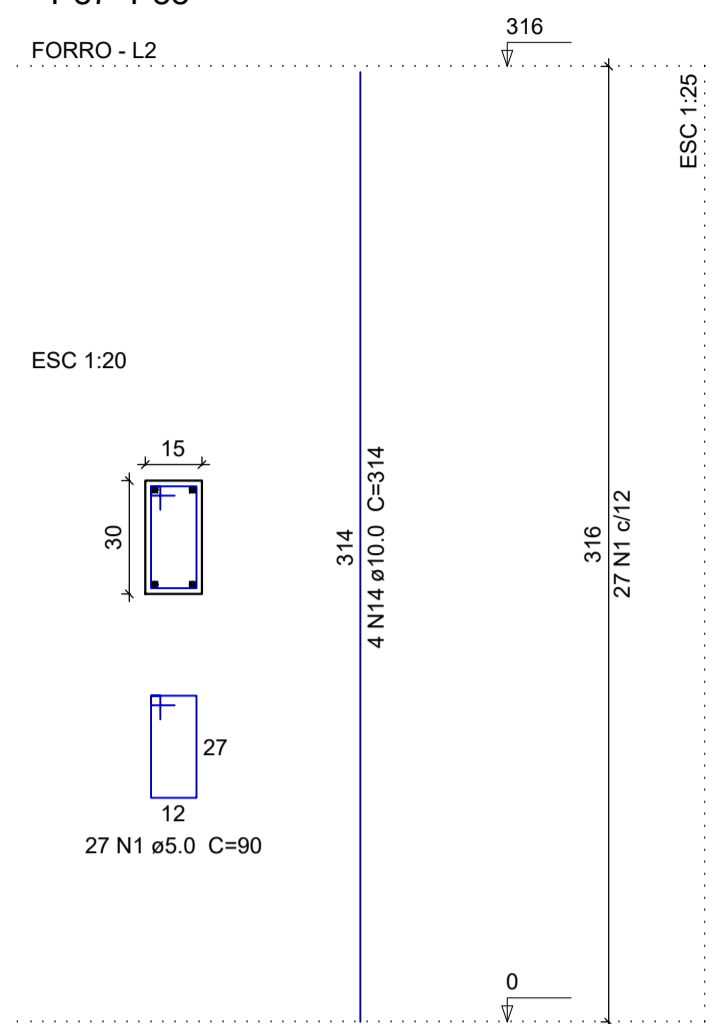

P11

P12=P16=P24=P63=P77

P25

P26=P65

P27=P28=P64=P66=P67

P29

P30=P69=P71=P83

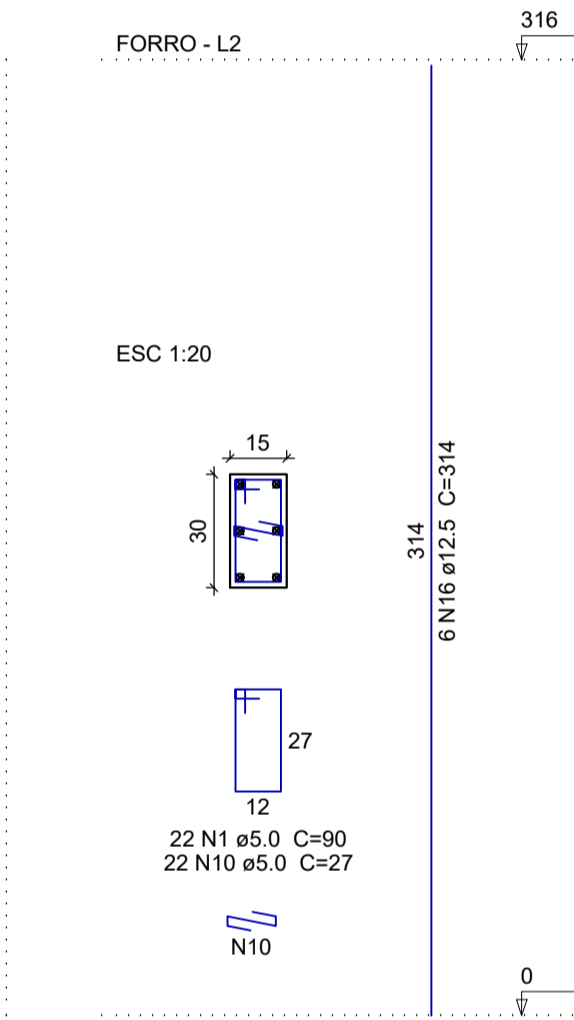
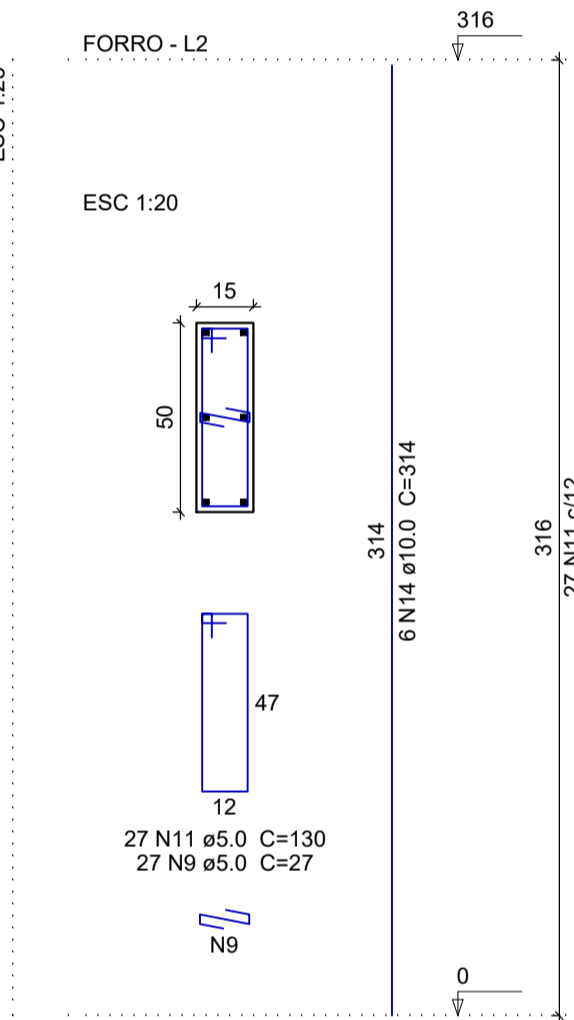
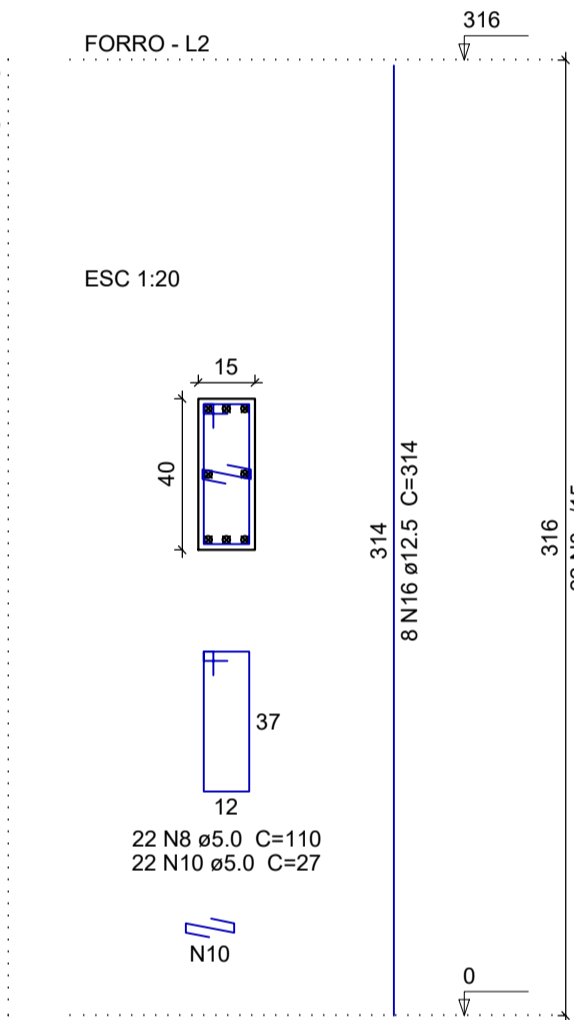
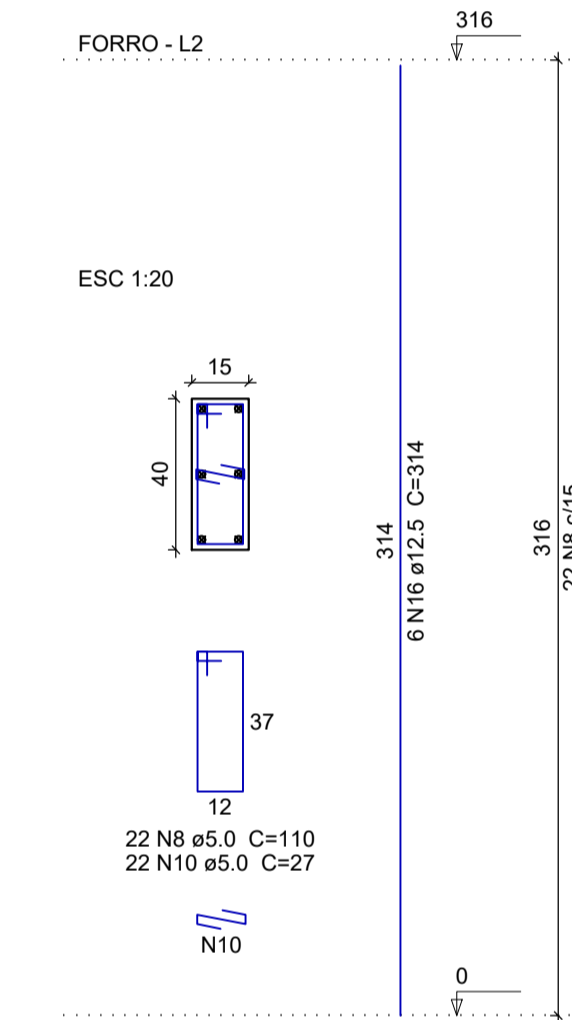
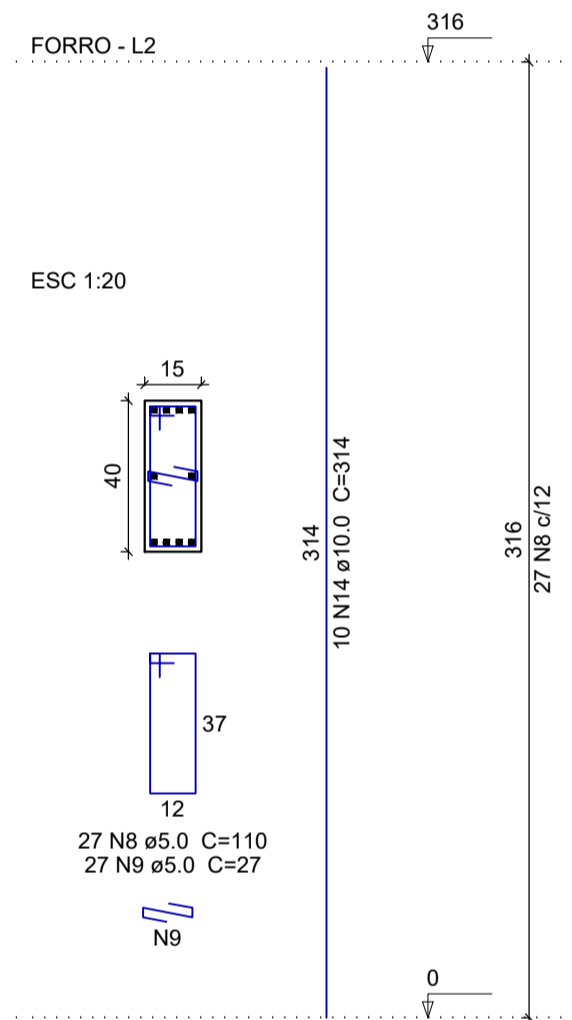
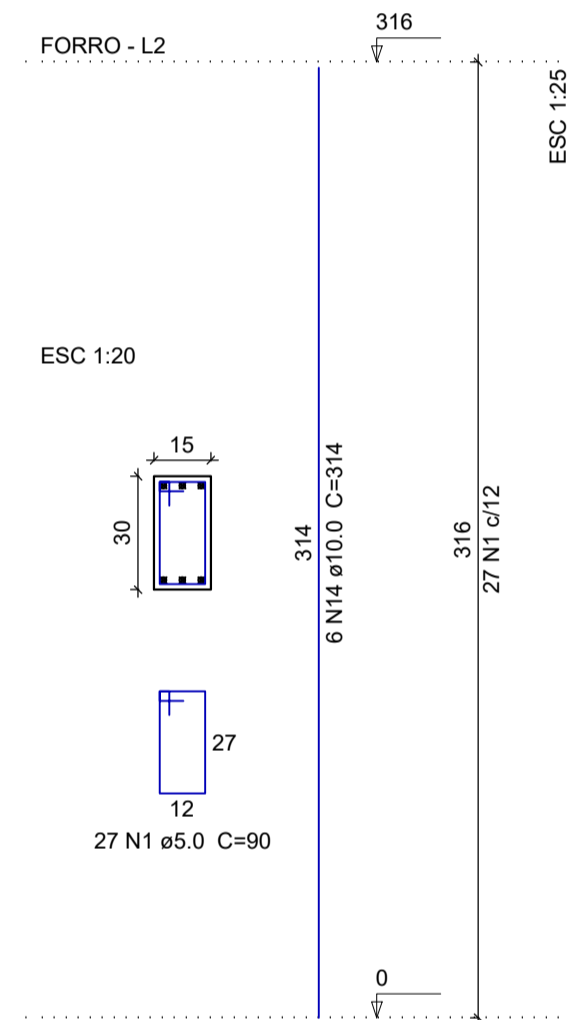
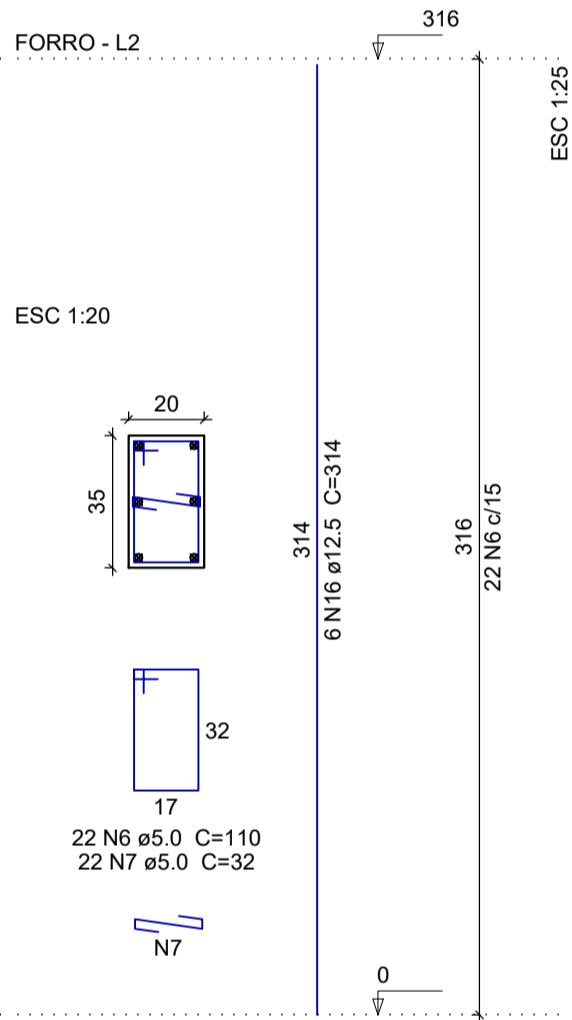

Resumo do aço

AÇO	DIAM (mm)	C.TOTAL (m)	PESO (kg)
CA50	10.0	1114.3	686.9
CA60	12.5	358.5	345.3
CA60	5.0	2469.2	380.6
PESO TOTAL (kg)			
CA50		1032.3	
CA60		380.6	

Volume de concreto (C-25) = 15.16 m³
 Área de forma = 271.99 m²

Carimbos

Assinaturas

JULIANO DE LIMA
 Engenheiro Civil - CREA/SC 147.428-0

MUNICÍPIO DE PIRATUBA
 CNPJ: 82.815.481/0001-58
 Magrid Auler - Secretária de Educação e Esportes

ESTRUTURA DE CONCRETO

Proprietário
 MUNICÍPIO DE PIRATUBA - SC

Endereço
 Rua Boa Vista, Lote 01 da Quadra 06, Centro, Piratuba - SC

Descrição
 Escola de Educação Infantil - Creche

Data
 Outubro/2021

Escalas Indicadas

Conteúdo da prancha
 -Estrutura de pilares

Autoria
 TRANS GABRIELLI LTDA
 CNPJ: 04.265.445/0001-54
 CREA/SC 150.789-5
 Responsável: Eng. Juliano de Lima

Número de Pavimentos
 01
 Área Total
 838,12m²

Prancha

ECO11
 de 15

